NEVADA STATE JOURNAL

FRIDAY, JANUARY 24, 1896.

COINING SILVER TO REDUCE THE DEFICIT.

The Treasury Department will, it is said, commence the coinage of silver dollars about February 1st. About $18,000,000 treasury notes have been redeemed in silver dollars and bullion to that amount purchased under the Sherman act of 1890 will be coined into dollars. The seigniorage, that is the difference between the price paid for the silver bullian by the Government and its coinage value, amounts to 28½ cents on each dollar, so the Government will derive a profit of $5,130,000 from the coinage of 18,000,000 standard dollars.

It is not believed that Secretary Carlisle will have the silver coined because of any change in the financial policy of the Administration, but simply and solely for the reason that $5,130,000 profit on the transaction will help reduce the deficit in the Treasury. The Bland Seigniorage Act passed by the last Congress provided for the coinage of all the silver bullion purchased under the Sherman Act. The profit to the Government on the coinage would exceed $55,000,000. That would have covered the deficit of the last two years, but it would also increase the amount of money in circulation and obviate the necessity of issuing interest bearing bonds That would not suit the gold speculators, and the seigniorage bill was vetoed. The veto was sustained by the formation of a third party composed of nearly all the Republicans and nearly all of the "cuckoo" Democrats in the House, and the country was treated to the unusual spectacle of Republicans, with Mr. Reed at their head, voting to sustain the veto of the great Democratic President, Mr. Cleveland.

THAT WAVE OF PROSPERITY.

A Chicago dispatch says that several hundred idle men who wanted employment besieged the station of the Chicago and Grand Trunk road. They congregated in the expectation of being taken to Fish Lake, Indiana, to work on the ice fields of a packing firm. The report had gone round that the packers were in urgent need of men to harvest ice and would pay a dollar a day for their services. The seekers for employment were doomed to disappointment. The foreman of the packing company informed the crowd that owing to the warm weather only twenty-five men would be employed. Then the crowd of hungry, disappointed men, who were anxious to obtain employment harvesting ice ten hours a day for a dollar, became an angry, surging mob. They threw bricks at the station, smashed windows and broke down partition walls and fences. Detectives armed with revolvers prevented the mob from doing greater damage, but not until the men were informed that more of them would be employed as soon as the weather became colder did they disperse.

This would indicate that "the wave of prosperity" of which we hear so much in the gold press and of which men seeking employment see so little, has not reached Chicago. "The wave" seems to be like "Musqueto Point" on the Wabash—always some distance off, Ordinarily ice harvesters get high wages, because the work is hard and only robust men can stand the exposure incident to the business, but hundreds now offer their services in the great city of Chicago to do the work for ten cents an hour.

SCHOOL OF MINES.

The bill appropriating 25 per cent of the proceeds of the sale of mineral lands in the mining States for the establishment of schools of mines in those States has passed the Senate, and there are hopes that it will get through the the House. As mining is destined to be the principal industry of several States for generations yet to come it is well that schools should be established and maintained to teach a reasonable percentage of the young men the most approved methods of mining and reducing ores. In this connection, however, it would be well for Congress to do something for the mining industry so that young men who acquire a thorough mining education in our schools will not have to go to Mexico or South Africa to get employment, as several of the brightest young men who graduated from the school of mines at our State University are now compelled to do. While many of the so-called silver mines of Nevada, the Comstock for instance, carry a percentage of gold they cannot be worked profitably for that metal alone, and many of them cannot be worked at all at the present price of silver. The closing of these mines reduces the gold as well as the silver product of the State and will continue to do so until the people with ballots at home or bullets abroad change the financial policy of the Government.

While a school of mines in every mining State is desirable, it is absolutely necessary that Congress should do something to encourage silver mining, so that the services of graduates from such schools will be in demand.

A DEFIANT NEWSPAPER.

The Venezuelan Commission invited the Governments of Great Britain and Venezuela to submit to the Commission all of the evidence in their possession, which is likely to further the investigation, and also invited both Governments to be represented before it by attorneys without prejudice to the claims of either. This was a courteous act on the part of the Commission and it is commended by thoughtful persons on both sides of the Atlantic. The London *Globe*, however, flies into a rage at the audacity of the Commission and furiously declares:

"Great Britain will never allow this monstrous commission to determine the territory of a British colony within its jurisdiction. No power would admit it except at the close of a long and disastrous war. Were such a demand made by any other power, our only reply would be to hand its Ambassador his passports and mobilize the fleet.

CONGRESSIONAL PROCEEDINGS

Interesting Proceedings in the Senate.

WASHINGTON, January 23.—The speech of Senator Dubois, delivered in the Senate to-day, in addition to advocating the passage of a free coinage substitute for the Bond bill, outlined the position of the Republican Senators in the silver States. The Senator said that while he cheerfully greeted the Populist votes in the Senate for free silver, he could not accept the Populist leadership, that party being irrevocably committed to flat money with an unlimited inflation. Further, the silver Republicans favored protection generally, including the so-called raw materials and particularly lead, wool and lumber, besides the various products of the farm, plantation and ranch. Referring to the charge that the Western silver States each have two Senators and are enabled to pass free coinage bills, he said that the question of representation was fought out when the constitution was framed.

"Notwithstanding this," he added, "I read in the press of the East almost every day that the region I represent is a 'pocket borough' and not entitled to consideration at your hand, and the inference is that it is peopled by a class of people who are a perpetual shock to the refined and virtuous East. The meanest and most vindictive of the newspapers which attack silver men are published in New York City, where for four-score of years the worst elements of our foreign immigration have found lodgment, and where there have been more scandals in connection with their city government and elections than in any other spot in our country."

Mills of Texas introduced a bill in the Senate to-day to repeal the Funding Act of 1870 and the Specie Payment Resumption Act of 1875. Mills said he would call up this bill to-morrow and seek a vote on it. A resolution offered by Perkins was agreed to, requesting the Secretary of the Interior to furnish information as to the extent of the illicit traffic in liquor in Alaska and suggest remedial legislation.

Viles reported favorably the bill to prevent the carrying in the mail of obscure literature from one State or Territory to another.

Call offered the following:

Resolved, That a special committee of seven Senators be appointed who shall be charged with the duty of inquiring into the imprisonment of Eugene V. Debs for an alleged contempt of court, and who shall report to the Senate and recommend such legislation as may be necessary for the enforcement of law and the protection of citizens from an arbitrary and oppressive excess of judicial power.

Call said he would call up his resolution to-morrow.

It was disclosed at this point that the Pugh resolution for silver payment bonds had lost its parliamentary status yesterday and was at the foot of the calender. Pugh protested that this was contrary to his understanding. Hill said Pugh had been warned of this.

"I deny that statement," said Pugh.

"The Senator is simply denying the record," answered Hill.

Senator Pugh walked straight into the opening.

"I can easily be trapped," responded Pugh, "by such skillful means as those adopted by the Senator from New York." (Hill.)

Pugh sought to get his resolution restored, but Hill objected to each move, causing much amusement. Pugh finally gave notice that he would move to-morrow to restore the resolution, adding: "The Senator from New York will not be able to avoid going on record on that resolution."

Warren delivered a speech on his resolution calling attention to the shrinkage in the number and value of farm animals, and requesting the Finance Committee to report appropriate legislation. The Senator attributed the shrinkage to the Wilson bill, saying that it caused in two years $664,000,000 of loss in live stock.

A message from the President, transmitting the correspondence relating to Turkey and Armenia was received.

At 2 o'clock the Bond-Silver bill was taken up and Dubois addressed the Senate.

The House agreed to adjourn from to-day until Monday (except that the usual Friday night private pension session will be held.)

Marvelous Results.

From a letter written by Rev. J. Gunderman, of Diamondale, Mich., we are permitted to make this extract: "I have no hesitation in recommending Dr. King's New Discovery, as the results were almost marvelous in the case of my wife. While I was pastor of the Baptist Church at Rives Junction she was brought down with Pneumonia succeeding La Grippe. Terrible paroxysms of coughing would last hours with little interruption and it seemed as if she could not survive them. A friend recommended Dr. King's New Discovery; it was quick in its work and highly satisfactory in result. Trial bottles free at S. J. Hodgkinson's drug store. Regular size, 50 cts. and $1.

Uncle Tom's Cabin.

When will the time come when "Uncle Tom's Cabin" will loose its charm to the rising generation? Judging by its present freshness, its alluring powers will be perennial. There is something in the skillful combination of the pathetic and the humorous that never fails to fascinate, and the story that it tells of the suffering of the poor slaves appeals directly to the finest sensibilities of the human soul. Such plays are better than sermons. They point a moral and adorn a tale. They teach us lessons in thoughtfulness and charity. They impress upon our minds the precepts of the golden rule. Mrs. Stowe's book is one of the greatest books of literature because it deals with questions of immeasurable human import, and the play itself is one of those simple masterpieces that can never die. If it does no more than to keep alive the memory of the rise and fall of one of the greatest iniquities that history deals with, it was not written in vain.

The Cook Twin Sisters colossal Uncle Tom's Cabin Company will appear at McKissick's Opera House tonight. Tickets on sale at Lake's book store.

How the Indian Children Progress at School.

The following report of a pupil at the Indian school for the month of December last, indicates that the little redskins make as good a showing as many of their white brothers and sisters, not only in percentages, but in the number of branches. The boy's name is Raliegh James and his studies and standing are as follows. Spelling 98, writing 91, reading 91, geography 93, arithmetic 91, drawing 92, history 85, deportment 99, grammar 90, physiology 76. This ought to wake up some of the youngsters here or the little Indians will totally eclipse them. The reports are sent monthly to the parents of the children, and although they cannot read yet they receive them with pleasure and immediately ask to have them read and are as much interested in their children's progress as a white parent could possibly be. One young fellow who commenced school at the opening of the institute is now an assistant instructor and many others are as far advanced according to the age as white children.

IN OLDEN TIMES

People overlooked the importance of permanently beneficial effects and were satisfied with transient action, but now that it is generally known that Syrup of Figs will permanently cure habitual constipation, well-informed people will not buy other laxatives, which act for a time, but finally injure the system.

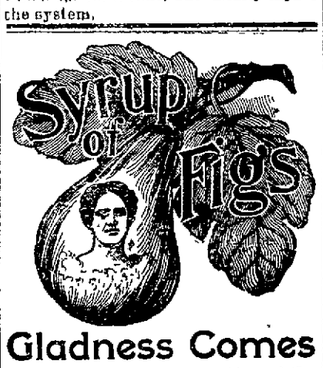

Gladness Comes

With a better understanding of the transient nature of the many physical ills which vanish before proper efforts—gentle efforts—pleasant efforts—rightly directed. There is comfort in the knowledge that so many forms of sickness are not due to any actual disease, but simply to a constipated condition of the system, which the pleasant family laxative, Syrup of Figs, promptly removes. That is why it is the only remedy with millions of families, and is everywhere esteemed so highly by all who value good health. Its beneficial effects are due to the fact, that it is the one remedy which promotes internal cleanliness, without debilitating the organs on which it acts. It is therefore all important, in order to get its beneficial effects, to note when you purchase, that you have the genuine article, which is manufactured by the California Fig Syrup Co. only, and sold by all reputable druggists.

If in the enjoyment of good health, and the system is regular, then laxatives or other remedies are not needed. If afflicted with any actual disease, one may be commended to the most skillful physicians, but if in need of a laxative, then one should have the best, and with the well-informed everywhere, Syrup of Figs stands highest and is most largely used and gives most general satisfaction.

McKISSICK'S OPERA HOUSE.

JOHN PIPER ..... Lessee.

ONE NIGHT ONLY,

Monday Evening, January 27th.

FUNNY

FANNY RICE!

—IN—

NANCY

AT THE

FRENCH BALL.

THE LATEST

Operatic Comedy Success.

POPULAR PRICES.

Orchestra reserved	$1 00
Dress circle reserved	75
Balcony	50
Lower boxes, 4 people	5 00
Upper boxes, 4 people	3 00

Now on sale at Lake's Book Store.

SUNDERLAND'S GRAND OPENING

Of Fall and Winter Goods.

EVERYTHING OF THE LATEST STYLE AND PATTERN

—CONSISTING OF—

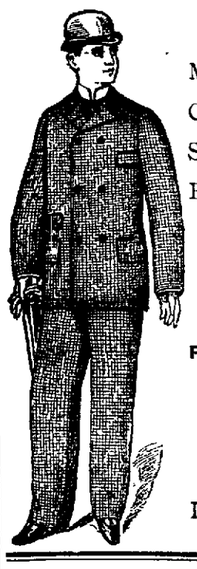

Men's Black and Blue Cheviot Cutaway Frocks, Sacks, Straight Cut and Double Breasted.

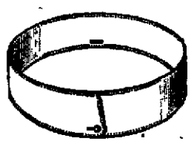

CONDOR

FRONT 1¾ IN. BACK 1½ IN.

Clay Worsteds, English Black and Blue Kersey Overcoats, English Meltons, Seal Brown, Black and Blue, in Double-Breasted Coats and Vests.

MEN'S FURNISHING GOODS,

Fancy Neckwear

Boots, Shoes, Slippers,

Hats and Caps,

Trunks and Valises

TAILORING DEPARTMENT.

All of the latest and finest clothe of Europe and America kept in stock. Suits made from $25 upwards.

Look into My New Department Store.

JNO. SUNDERLAND,

Virginia Street, Reno, Nevada

BECKER BREWING CO.

INCORPORATED.

—MANUFACTURERS AND BOTTLERS OF—

Silver Ribbon Lager Beer,

Soda Water, Orange Cider, Sarsaparilla and Iron, Birch Beer, Champagne Cider.

GUMS A SPECIALTY.

Families supplied with case goods, delivered to all parts of the city free of charge:

P. O. Box 446. J. J. BECKER, Manager.

M. NATHAN,

—THE PIONEER.—

Bi-Metallic Childs Suit

Double Seat, Double Knees, and Extra Buttons.

—ALSO—

Stanley Combination Suits,

With Extra Pants and Buttons with Cap to Match.

VIRGINIA STREET, RENO, NEV.

A LIBERAL OFFER!

The Silver Knight and Daily State Journal for $6.25 a year or the Silver Knight and Weekly Journal for $2.25 per year.

THE SILVER KNIGHT

Is the largest and ablest weekly paper published at the National Capital. It is edited by Hon. Wm. M. Stewart, U. S. Senator, and is a terror to the gold gamblers, tories and traitors and the staunch and unwavering advocate of the people's rights. The regular subscription price is $1 per year.

THE STATE JOURNAL

Gives the local new and general news, with intelligent comment, and has a general circulation.

Daily Journal, regular subscription price	$6 00
Silver Knight, regular subscription price	1 00
Both Journal and Silver Knight	$6 25
The Weekly Journal, regular price per year	$2 00
Silver Knight, regular price per year	1 00
Both Weekly Journal and Knight	$2 25

Now is the time to subscribe. The Presidential campaign of 1896 is to determine the fate of the country for four years, and no one who believes in finance, reform can afford to miss the opportunity to secure two good papers at very little more than the cost of one. Send in your orders immediately to

Kelley & Webster,

Publishers Nevada State Journal, Reno, Nev.

HAVE YOUR PRINTING

—DONE AT THE—

Journal Job Office

NEW FALL AND WINTER GOODS AT

S. EMRICH'S

Next Door to Nevada Bank.

I will esteem it a special favor to have you call and inspect the new goods just received, consisting of

COTTON AND WOOLEN FABRICS,

Such as Drap de Vinne, Crepons, Flannel-back Outings.

Elegant and New Designs in Wool, and Silk and Wool Pattern Suits, Plaid and Flannel Suitings.

A Great Variety of Silks For Waists.

All kinds of the latest Spangled Trimmings and Ornaments in black and colored. The latest in Sealette and Cloth Jackets and Capes for Ladies, Misses and Children.

—Special attention is called to the new stock of—

Ingrains, Three-ply, Tapestry, Body Brussels and Moquet Carpets,

Linoleum, Shades, Lace Curtains and other Drapery Material.

WASHOE COUNTY BANK

RENO, NEVADA.

(Succeeding to the business of the First National Bank of Reno, Nevada.)

Capital Paid In, - - $200,000

Accounts of Banks, Corporations and Individuals Received on Favorable Terms.

TIME CERTIFICATES OF DEPOSIT

Issued bearing interest at 4 per cent per annum.

We buy and sell exchange on New York, Chicago, San Francisco, and other points in the United States; also on London, Paris, Berlin, Genoa, Bellinzona, Copenhagen, Stockholm, and other cities in Europe.

W. O. H. MARTIN	President
GEO. W. MAPES	Vice President
M. E. WARD	Second Vice Presidept
C. T. BENDER	Cashier
G. H. TAYLOR	Assistant Cashier

Reno Mercantile Company

Successors to W. O. H. MARTIN.

Crockery and Tinware,

Bar Iron, Steel,

Cumberland Coal,

Cave Valley Lime,

Plaster, Hair, Cement.

HARDWARE,

GROCERIES,

PROVISIONS

—ARPER'S AUTOMATIC OIL CAN.—

Butter at Wholesale a Specialty.

TRY

....Washoe Cough Balsam

....Russian Corn Salve

—PREPARED AND SOLD BY—

Hodgkinson, Druggist,

VIRGINIA STREET.

NEWSPAPER ARCHIVE®

NEVADA STATE JOURNAL.

PRICE OF DAILY JOURNAL.

FIFTEEN CENTS PER WEEK

Delivered by Carrier.

FRIDAY, JANUARY 24, 1896.

BREVITIES.

Skates at Lange & Schmitt's. tf*

Genesy & Savage, plumbers and tinners. *

Mrs. Sam Wheeler was a passenger for California last night.

Parks' Cough Syrup for Coughs and Colds. Sold by S. J. Hodgkinson.

Howard McKissick arrived on the N-C-O. last evening and remained over.

Trenmor Coffin arrived from Carson yesterday morning and continued west

A telegram was received yesterday stating that Governor Jones was improving.

J. H. Thies of Lovelock was an arrival on the west-bound yesterday morning.

Jas. Scott of Halleck was an arrival in town yesterday and registered at the Palace.

Few passengers arrived or left town on the trains last night and the depot was a very quiet place.

Snow was reported at Carson yesterday, also at Truckee where it fell to the depth of three inches.

Hon. Wm. Woodburn arrived from Carson yesterday on the local and remained over. He will return to Carson to-day.

Parlor stoves, cook stoves and ranges, crockery, glassware, lamps and agate ware cheap at Lange & Schmitt's tf*

Eastern prices for watch, clock and jewelry repairing at A. G. Spingler's, east side Virginia street. All work warranted. *

Mr. Frank E. Smith and wife of San Jose are visiting in Reno. Mr. Smith has a notice in another column that is of interest.

Ruhe & Middour have in stock the finest of leaf lard; 10 lb cans $1 25; 5 lb cans 65 cents, also nice home-made bacon and hams d28m1.

A Salvation Army barracks will be established in Carson, the officers, two young ladies, are now at the Capital for that purpose.

Civil Engineers Chalmers and Gould have been employed by the La Granda Oro Company and have already commenced work running water lines.

An elegant $800 Chickering upright piano is offered at a bargain. For inspection or information call at the Nevada Market. A. A. TILLMAN. w1*

Charlie Becker is constantly receiving the latest novelties in fancy stationery, tablets, blank books, etc. Also smokers' articles of every description.

For natural looking and comfortable fitting artificial teeth go to Hutchinson. His painless extracting is just the thing. Office Sunderland's building. j15m3.

Emrich will sell during the week all-wool, extra super ingrain carpets at 50 cents per yard, fully worth 75 cents. Such a bargain was never offered before. j23t3

Charlie Lake receives the latest periodicals and magazines as well as a fine assortment of the best of reading matter. Call on him and look over his stock.

Do not forget the "Shadow Social" in the basement of the Congregational Church this evening. In addition to other attractions a musical program has been arranged for the occasion and refreshments will be served.

An unparalled bargain is offered at S. Emrich's in the line of carpets. He will sell for one week all wool ingrain carpet full yard wide at 50 cents per yard, fully worth 75 cents per yard. Remember the sale will be only for one week.

Owing to the remarkable success that W. S. Beard made as master of ceremony at the Odd Fellows surprise party the other evening, it is said that his employment in the near future as chief steward of a leading hotel is seriously contemplated.

A large stream or creek that has been flowing through Antelope Valley for over thirty years has entirely dried up. Mr. Todkill, who is now in Carson, thinks the disappearance is due to earthquake shocks that visited the valley last Friday.

Hon. Thomas Wren of Eureka arrived yesterday from San Francisco He remained over here to see friends. Mr. Wren goes to Carson this morning to argue the Sheep License case which was appealed to the Supreme Court from Elko county.

The Ice Carnival people are again spraying the palace structure, the present cold snap giving encouragement that the palace can be covered with ice in a few nights. A good snow fall would help matters out wondersully and the Truckeeites are praying for it.

Bliss and son contemplate the construction of a broad gauge electric road from Truckee to Lake Tahoe. They will also build a large hotel. A new steel steamer is now being built at the Union Iron Works, San Francisco, which is expected to be launched on the lake during the spring months.

My lady looks into the mirror
And her face it glows with delight,
As she sees the vast improvement
Since she used Parks' Tea each night,
She is never tired or weary,
Her ills and her pains have fled;
Since she drank of Parks' Tea each evening,
A cup full on going to bed.
Sold by S. J. Hodgkinson.

THE TAX SUIT DEAL.

A Proposition and Its Acceptance by the Board of Commissioners.

MR EDITOR JOURNAL—Should any of your readers wish to know how "business" is conducted by our county fathers I give you here a complete record of the transaction by which our county is supposed to have obligated itself to pay the sum of $1,000 to assist the District Attorney in bringing suit against the Virginia & Truckee Railroad Company for delinquent taxes. Here is the pen writing as it appears on the official record of the Board:

"Office Board of County Commissioners, January 7, 1896.

"Board met pursuant to adjournment.—Present T. K Hymers, Chairman; George Alt, Commissioner; W. A. Cobb, Commissioner; F. H. Norcross, District Attorney; F. B. Porter, Clerk

"A communication was received from Torreyson & Summerfield in regard to assisting the District Attorney in collecting the taxes due the county for the year 1895 from the Virginia & Truckee Railroad Company, which was read and placed on file.

"It is hereby ordered that Torreyson & Summerfield be employed to assist the District Attorney in all necessary litigation for the collection of the taxes for the year 1895, due and unpaid from the Virginia & Truckee Railroad Company, a corporation.

"The said law firm of Torreyson & Summerfield to be paid the sum of $1,000 as a fee or compensation for their services in said litigation. The said fee to be paid when the said litigation is finally completed."

The "communication" referred to in said record of the Board is on file in the Clerk's office, and is in words and figures as follows:

"RENO, Nev., January 7, 1895.

"*To the Honorable, the Board of County Commissioners of Washoe County, Nev.*—GENTLEMEN: We agree and undertake to conduct, in connection with the District Attorney of Washoe county, Nevada, all necessary litigation for the collection of the taxes for the year 1895, due or unpaid from the Virginia & Truckee Railroad Company, a corporation, to the Treasurer of Washoe county, Nevada, for the compensation of $1,000 as full payment for our services in the matter of said litigation.

"TORREYSON & SUMMERFIELD."

In conclusion I am tempted to criticise the "business" methods in this matter, but fear of getting licked causes me to refrain. H. H. B.

January 23, 1896.

Justice Court

The case of Ben Pierce was taken up before Justice Linn yesterday morning. There was a large crowd of spectators present as it was thought that there would be some racy testimony. There was little of interest that occurred, however, except a repetition of the evidence taken the day before regarding the row and its causes. Pierce conducted his own case, no attorney having put in an appearance to assist him. He made a statement of the circumstances and the case was submitted. He was held by the Judge on the charge of disturbing the peace and was remanded to jail to await sentence, which will be pronounced this morning. There are other charges against Pierce which may be tried later on.

Frank Connors and E. Brown on charges of vagrancy, the first pleaded not guilty and will be tried and the second pleaded guilty and was given time to appear for sentence and will probably skip.

Direct From Cripple Creek.

Walter Pierson, a nephew of Judge Webster, arrived from Cripple Creek and Butte, Montana, yesterday. He says that many of the Cripple Creek mines are wonderful The ore is smelted, but the owners of the mines are not pushing work rapidly. There are about 15,000 people there, 3,000 of whom are miners. There are many men unable to get work and they walk the streets until they fall almost exhausted. Beds of poor character command $1 50 per night and everthing else in proportion. The deaths from pneumonia alone are from 12 to 15 per day. His advice is not to go there. At Butte there are about 8,000 men employed and ore enough in sight to last for forty years. Mr. Pierson left for Virginia yesterday on the local.

School Moneys Apportioned.

County School Superintendent Norcross has made the following apportionment of school moneys to the several districts of Washoe county.

District,		No. Scholars.	Amt.
1	Franktown	29	$285 80
2	Washoe	[illegible]	342 59
5	Mill Station	17	228 19
6	Glendale	48	377 01
7	Verdi	105	797 22
9	Huffakers	60	481 62
10	Reno	1089	7,426 66
11	Wadsworth	180	1,332 66
13	Browns	85	814 60
14	North Truckee	45	362 60
15	Peavine	5	170 58
17	Pyramid	7	180 17
18	Spanish Springs	6	175 36
19	Anderson	31	295 40
20	Red Rock	6	175 36
21	Bonhams	7	180 17
22	Laughtons	12	2[illegible]4 17
23	Buffalo Meadows	9	180 77
24	Clarks	11	199 37
25	Duck Lake	6	175 36
26	Antelope	6	175 36
	Totals	1740	$13,0[illegible]3 60

Four Big Successes.

Having the needed merits to more than make good all the advertising claimed for them, the following four remedies have reached a phenomenal sale: Dr. King's New Discovery, for Consumption, Coughs and Colds, each bottle guaranteed — Electric Bitters, the great remedy for Liver, Stomach and Kidneys, Bucklen's Arnica Salve, the best in the world, and Dr. King's New Life Pills, which are a perfect pill. All these remedies are guaranteed to do just what is claimed for them, and the dealer whose name is attached herewith will be glad to tell you more of them. Sold at S. J. Hodgkinson's drug store.

Highest of all in Leavening Power.—Latest U. S. Gov't Report

Royal Baking Powder

ABSOLUTELY PURE

SENATOR STEWART'S BILL.

The People of Wadsworth Endorse It.

A large and enthusiastic meeting was held at Wadsworth last Saturday evening to consider Senator Stewart's bill to change the boundaries of the reservation and ascertain the sentiment of the public regarding it for the information of Congressman Newlands.

The *Dispatch* says Rev. T. L. Bellam called the meeting to order, and N. A. Hummel was elected Chairman and J. C. Erb Secretary. The question was spiritedly discussed by W. H. A. Pike, J. G. Driscoll, John Lee, T. G. Herman, Andy Russell, Ed. Fowler, William Pierson, J. G. Lewis and others. A committee appointed to draw up resolutions expressing the sentiment of the meeting submitted the following, which was unanimously adopted:

At a meeting of the citizens of Wadsworth and vicinity, at which a majority of all the housholders were present, held on the 18th day of January, 1896, for the purpose of considering the advisability of Senator Stewart's bill, lately introduced in the Senate of the United States, providing for the changing of the boundaries and the consolidation of the Pyramid Lake and Walker River Reservations, etc., of becoming a law, it was resolved:

First. The bill introduced by Senator Stewart, as a whole, meets with our hearty approval.

Second. That it should be so amended that the piece or parcel of land containing 110 acres, on which the Indian school house stand, near the town of Wadsworth, should not be reserved for Reservation or school purposes, as the department at Washington has closed the school and moved the pupils to the main school on Pyramid Lake. That an Indian school so near to a town of the size of Wadsworth can never be a success nor a benefit to the Indians.

Third. That ample provisions should be made for the protection of old settlers on the Truckee river, who have made improvements on lands, which, under the provisions of the bill, will be thrown open to homestead entries, so that they may have a preferred right of purchasing the lands which they have improved.

That the thanks of the meeting be extended to Senator Stewart and Congressman Newlands for the interest manifested in our behalf.

W. H. A. PIKE,
T. L. BELLAM,
J. C. ERB.

LOCAL AND GENERAL NEWS.

Items of Interest From Here, There and Everywhere.

Col. Jos. Marzen brought five hundred head of stock cattle from the mountains last Saturday which he will feed on his ranch the rest of the Winter.

The semi-official newspapers publish a Pretoria dispatch which says that President Kruger has granted citizenship to the Uitlanders who supported him in the recent crisis. There are very few Englishmen among them.

Elaborate plans are under way for making Lake Tahoe accessible and attractive. Bliss & Son, of Nevada, are having built at the Union Iron Works a steel steamer which is to run twenty-three knots an hour. In addition to this they propose to build a broad guage electric road from Truckee to Lake Tahoe, and also build a large hotel near the lake.

A few days ago, John C. Windler, an aged miner, committed suicide at Sawyer's Bar, Cal. He placed a giant powder cartridge beneath his shirt, just over his heart, and lighted the fuse and calmly sat down in a chair and waited death. His heart was torn into a thousand pieces and a hole blown through his body.

A process has been patented in Germany for making a substitute for the natural skin for use in wounds. The muscular coating of the intestines of animals is divested of mucous membrane, and then, treated in a pepsin solution until the muscular fibers are half digested. After a second treatment with tannin and gallic acid, a tissue is produced which can take the place of the natural skin, and which, when laid on the wound is entirely absorbed during the healing process.

Scientific Optician

Frank M. Smith of San Jose, Cal., is now in Reno and will remain for a few weeks at the Golden Eagle Hotel, parlor suite. He has had many years experience in fitting glasses for defective vision, caused by errors of refraction. Thousands suffer from headaches, the result of eye strain, which can be easily prevented by the use of glasses correctly fitted. Call and have your eyes treated. Glasses furnished if desired. No charge for examination. Office hours 10 to 12 and 1 to 3. j24w1.

"At The French Ball."

It is said that one of the strongest features of "Fanny Rice's" operatic comedy "At The French Ball" is the fact that it creates so much hearty laughter and genuine applause, and at the same time, teaches a wholesome moral lesson. The critics say that it is so entirely different in construction from any other play as to be a refreshing and delightful novelty.

THE SILVER CONFERENCE.

Declaration of Principles and an Appeal to the People.

In the Silver Conference at Washington yesterday there was an animated discussion in which General Hatch of Missouri and General Field of Virginia, the People's party candidate for Vice President in 1892, participated. The principal subjects were the monetary question and the policy to be pursued by the friends of silver. The Committee on Resolutions, of which Senator Jones of Nevada was Chairman, submitted the declaration of principles, the concluding paragraphs of which are as follows:

"That over and above all other questions of policy we are in favor of restoring to the people of the United States the time honored money of the constitution, gold and silver—not one, but both—the money of Washington and Hamilton, and Jefferson and Monroe, and Jackson and Lincoln, to the end that the American people may receive honest pay for honest product, and the American debtor pay his just obligations in an honest standard, and not in a standard that is appreciated 100 per cent above the great staples of our country; and to the end, further, that the silver standard countries may be deprived of the unnatural advantage they now enjoy in the difference in exchange between gold and silver, an advantage which tariff legislation alone cannot overcome.

"We therefore confidently appeal to the people of the United States that, leaving in abeyance for the moment all other questions, however important, or even momentous, they may appear, and sundering, if need be, all former party affiliations, they unite in a supreme effort to free themselves and their children from the domineering of the money power, a power more destructive than any which has ever been fastened upon civilized men of any race in this age; and upon concentration of their desires and efforts we invoke the gracious favor of divine providence."

CARD FROM W. T. HANFORD.

He Refutes the Slander Published in the "Call."

The following appears in the San Francisco *Call*:

STATE OF NEVADA,
EXECUTIVE DEPARTMENT,
CARSON CITY, Nev., Jan. 19, 1896.

To the Editor of the San Francisco Call—SIR:—The article in your issue of the 17th inst., page 8, "Sadler's Odd Mistake," does a great injustice to Lieutenant-Governor Sadler, who is as regretful of the illness and sufferings of Governor Jones as any other person in the State. Lieutenant-Governor Sadler knew nothing of the flag being half-masted, as he was not nor had been in Carson at the time, neither did he appoint a private secretary, and I know that no telegram ever reached my hands while in San Francisco from him asking or demanding any keys whatever, and this last was his perfect right to do had it been required.

The many rumors floating around are entirely without foundation, and inflict an injury almost irreparable on the reputation of the Lieutenant-Governor of our State. Respectfully,

W. T. HANFORD,
Private Secretary to the Governor.

Stock Shipments.

The following cattle will be shipped west to-day:

J. Stephan one car.

Humphrey Bros two cars.

Martin for the Rodeo Company, two cars.

The Nevada Meat Company at Oakland three cars.

The Western Meat Company eight cars.

The last will arrive from Carson on the local train, but will not be unloaded.

Madam Bell, Clairvoyant.

She is now located in Reno for one week only, 23d to 30th. She can be consulted on all business pertaining to the human race. Prices—Gentlemen, $2; ladies, $1, and upwards. Can be seen at her parlor, No. 11, Hotel Clarendon. j24w1.

Attend the Lecture.

Don't fail to hear the Rev. Mr. Freeman's address on "The Relations of the Church to Temperance" at the Baptist Church Saturday evening, the 25th. The lecture is given under the auspices of the W. C. T. U. j23t3

Awarded
Highest Honors—World's Fair,
DR. PRICE'S CREAM BAKING POWDER
MOST PERFECT MADE.
A pure Grape Cream of Tartar Powder. Free from Ammonia, Alum or any other adulterant.
40 YEARS THE STANDARD.

For Over Fifty Years

Mrs. Winslow's Soothing Syrup has been used by millions of mothers for their children while teething. If disturbed at night and broken of your rest by a sick child suffering and crying with pain of cutting teeth, send at once and get a bottle of Mrs. Winslow's Soothing Syrup for children teething. It will relieve the poor little sufferer immediately. Depend upon it mothers, there is no mistake about it. It cures Diarrhœa, regulates the Stomach and Bowels, cures Wind Colic, softens the gums reduces Inflammation and gives Tone and Energy to the whole system. Mrs. Winslow's Soothing Syrup for children teething is pleasant to the taste and is the prescription of one of the oldest and best female physicians and nurses in the United States. Price twenty-five cents a bottle. Sold by all druggists throughout the world. Be sure and ask for "Mrs. Winslow's Soothing Syrup." 4-1y

A Private Question Answered Publicly.

Every day I am asked the following question: "Mrs. Hunter, tell us honestly, do you think Viavi as good as represented?" Yes, my friends, better! I have handled it over three years and each year my faith has grown stronger. If you want good health use it faithfully and you will not be disappointed. MRS. B. E. HUNTER.

When she was a Child she cried for Castoria.
When she became Miss she clung to Castoria.
When she had Children she gave them Castoria.

Plows, plow points, land sides, plow handles and beams at Lange & Schmitt's. tf*

Downey, Cal.

Rheumatism 40 Years

Helpless, Had to Use Crutches

Hood's Sarsaparilla Cured—No Crutches Now.

"Hood's Sarsaparilla has done wonders for me, when doctors and many other remedies had failed to relieve me from the pains of rheumatism. I suffered over 40 years, the last 8 of which, I could not move without crutches or go to bed without assistance, being

Helpless in My Lower Limbs.

I gladly praise Hood's Sarsaparilla, which has wrought a great change in a year. I have taken over two dozen. Eight months ago I laid aside my crutches and

Can Now Walk

without the aid of even a cane and can wait upon myself. I sleep well and have a good appetite. I am a firm believer in Hood's Sarsaparilla." MRS. CAROLINE SKIDMORE, Downey, California.

Hood's Sarsaparilla Cures

Hood's Pills are the best after-dinner pills, assist digestion, prevent constipation. 25c.

McKISSICK'S OPERA HOUSE.

ONE NIGHT ONLY.

Friday Evening, January 24, 1896

COOK TWIN SISTERS

Uncle Tom's Cabin Co.

Direct From Broadway Theater, Denver.

FORTY PEOPLE,
SELECT ORCHESTRA.
BIG STREET PARADE,
MILITARY BAND.

POPULAR PRICES.

Dress Circle	$1 00
Balcony	50
Lower Boxes	5 00
Upper Boxes	3 00

Reserved seats on sale at Lake's.

ORES. ORES. ORES.

GOLD,
SILVER and
LEAD

ORES and CONCENTRATES

Purchased at Reduced Rates for Treatment.

Selby Smelting and Lead Company
416 Montgomery St.,
San Francisco, Cal.

Consign shipments to Vallejo Junction, Cal. n27

THE

PALACE DRY GOODS AND CARPET HOUSE

SPECIAL ANNOUNCEMENT.

We Have Received a Large Invoice of the Celebrated And Well Known Brand

W Lock Stitch

Ladies' Muslin Underwear, which for beauty and durability excells anything else in the market. The prices for them are very reasonable.

We are receiving new embroideries and laces.
Ladies' capes and jackets and a full line of stylish dress materials and trimmings still on hand.

The Palace Dry Goods House

FINE AND RELIABLE GOODS SOLD CHEAP
COUNTRY ORDERS RECEIVE PROMPT AND CAREFUL ATTENTION

AN ENTIRE NEW STOCK
FROM THE GROUND UP.

The Latest Dress Goods and Trimmings

Stylish Wraps and Jackets. Novelties in Fancy Goods.

Carpets, Rugs, Portiers, and Lace Curtains, Centemeri and Foster Lace Kid Gloves.

Fine Goods at Up-to-Date Prices.

SOL LEVY.

R. HERZ, THE RENO JEWELER

HAS OPENED A

SPECIAL DISCOUNT SALE.

From now to January 1st, 1896, on all his lines to reduce his large stock.

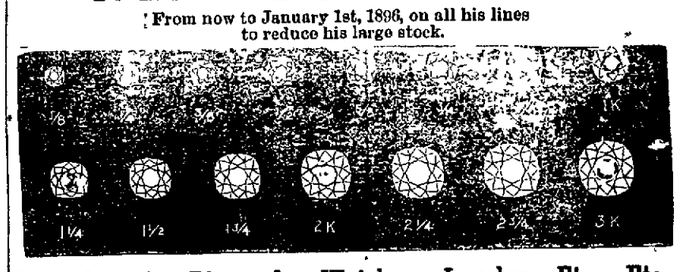

Bargains in Diamonds, Watches, Jewelry, Etc., Etc.

All goods marked in plain figures. No extra charge for engraving.

BOALT & BIRD.

LARGE STOCK

CHOICE GROCERIES
AND
FINE BOOTS AND SHOES.

LOW PRICES

BOALT & BIRD.

A. G. SPINGLER

WATCHMAKER AND JEWELER

JEWELRY MADE TO ORDER

Watch Repairing a Specialty.

ALL WORK WARRANTED.

EAST SIDE VIRGINIA STREET, RENO, NEVADA

PINNIGER'S PHARMACY

FOR

Prescriptions,
Pure Drugs and
Chemicals,
Patent Medicines,
Wines and Liquors
For Medicinal Use

FARM,
FLOWER,
GARDEN
SEEDS

Cor. Commercial Row and Virginia Street.

NEWSPAPER ARCHIVE®

PROFESSIONAL CARDS.

DRS. W. A. and P. T. PHILLIPS.

PHYSICIANS AND SURGEONS.

OFFICE — New Nevada Bank Building, Rooms 3, 4 and 5.

DR. W. A. PHILLIPS—Office hours, 3 to 5 P. Residence, corner Front and Sierra streets.

DR. P. T. PHILLIPS—Office hours, 1 to 3 P. M. Special attention given to diseases of women. Residence on Third Street, between West and Chestnut.

We aim that one of us shall be at office all hours of the day.

T. V. JULIEN,

ATTORNEY-AT-LAW.

Will practice in all courts.
Probate practice and business settlements a specialty.
Office on Virginia street, south of National Bank building, Reno Nev. janiff

C. D. VAN DUZER,

ATTORNEY - A - LAW.
U. S. Land Attorney for Nevada.

Land and Mining Law a Specialty. Patents, Pensions and Indian Claims. Correspondence solicited.

Adress "The Woodmont," Iowa Circle, WASHINGTON, D. C. ob20tf

MARION S. WILSON

ATTORNEY-AT-LAW.

RENO, NEVADA.

OFFICE—With Wm. Webster, First National Bank Building.
Collecting a Specialty.
Will practice in all the Courts. delif

GOODWIN & DODGE,

ATTORNEYS - AT - LAW,

RENO, NEVADA.

First National Bank Building.

DR. KATHERINE FEE.

PHYSICIAN AND SURGEON.

OFFICE HOURS—From 10:30 A. M. to 12 M and 1 to 3 P. M. and 7 P. M.
OFFICE—Rooms 9 and 10 First National Bank Building.
RESIDENCE—At Wm. Pinniger's residence.

DR. GEORGE FEE.

PHYSICIAN AND SURGEON.

Special attention paid to diseases of the eye, ear, nose and throat and fitting of glasses.
Office hours, 8:30 A. M. to 12 M., 1 to 2:30 and 7:30 P. M. Sundays, 9 A. M. to 1 P. M.
OFFICE—Rooms 8 and 9, Bank of Nevada building. Residence, at Wm. Pinniger's. febltf.

DENTISTRY.

DR. R. P. CHANDLER, LATE of San Francisco, having secured the dental parlors and succeeded the pratice of Dr. Fredrick, has permantly located in Reno, and can be found at his dental parlors,
FIRST NATIONAL BANK BUILDING,
ROOMS 13 AND 14.
Dr. Chandler has a complete outfit of the latest improved instruments an will guaranteeto do nothing but the best of work. A26-

DENTISTRY.

DR. J. G. LEONARD, DENTIST.

Office at residence, North Virginia Street corner of 6th, one block north of Congregational Church.
Extracting done all hours. ap13tf

WM. WEBSTER,

ATTORNEY-AT-LAW.

RENO, NEVADA.

OFFICE — First National Bank Building, up stairs. jan

THOS. E. HAYDON,

ATTORNEY AT-LAW.

Office Powning's Building.

DR. H. BERGSTEIN,

PHYSICIAN AND SURGEON.

OFFICE—Sunderland's Building, Rooms 1 and 2, Virginia Street, Reno. Hours, 2 to 4 P. M. Sundays, 10 A. M. to 12 M. only. Residence Nevada Hospital for Mental Diseases. Telephone in office, a key to which may be obtained at John Sunderlan's store or W. Pinniger's Drug Store. my8tf

F. L. GOULD. A. J. CHALMERS.

CIVIL AND MECHANICAL ENGINEERS.

U. S. MINERAL DEPUTIES.

OFFICES—Thompson Block, Virginia Street, Reno, and Fox building, Carson City, Nev.

DR. E. C. PHELPS.

DENTIST—OFFICE IN BANK OF NEVADA'S new building, Reno, Nev.

All operations in MODER DENTISTRY skillfully executed at reasonable rates and satisfaction guaranteed.

*** OFFICE HOURS—9 A. M. to 5 P. M.

JAS. F. DENNIS,

LAWYER

the Investment Building, Virginia ave16tf

CURIOUS LEGENDS OF THE FAR NORTHWESTERN TRIBES.

Several Traditions Which Refer to the Sun—The Raven, the Mink and the Salmon In Legends of British Columbian Tribes of Aborigines.

Among the northern coast tribes of British Columbia the raven plays an important part. He is the benefactor of men and by some tribes is considered the deity himself. One of his adventures was stealing the sun from the chief who kept it from man in a little box, together with the moon and daylight. In one tribe he created salmon. Another legend makes him the grandson of the deity, his father having left earth for a visit to heaven and there married the chief's daughter.

Another series of traditions refers to the sun, and in a class of these the mink is considered the son of the sun. These legends are told by the Bliqula and Klwalquatl tribes of British Columbia. In this story you will notice the remarkable resemblance to the Greek Phaethon. Once upon a time the mink played grace hoops with the ducks, and the mink won. Then they shot arrows at a stick, and the mink proved the best marksman. Then all the ducks abused him and maltreated him and finally broke his bow and said: "We do not care to play any longer with you. You do not even know where your father is." Stung by this taunt, mink hastened to his mother. She told him his father was in the sky; it was he who carried the sun every day. Mink determined to visit him, and with his new bow shot an arrow into the sky. The arrow stuck in the sky, a second arrow hit the notch of the first, and finally a chain was formed reaching from the sky to the earth. Up this ladder mink climbed and arrived at his father's abode. His father was glad to see him and permitted him to carry the sun in his stead for one day. He must ascend slowly behind the mountains and not go fast lest the earth should burn. Equipping himself with his father's blanket and nose ornament, mink set out.

All went well till just before noon. Mink became impatient at his slow progress, began to run, and to kick aside the clouds which obstructed his path. He set fire to earth, and men, in order to escape the fearful flames, jumped into the ocean. Part of them were transformed into animals, part into real men (they had been half man and half animals before). Poor mink was thrown from heaven into the sea below, but was rescued and carried home.

The legend of the visit to heaven occurs in many of the tribes, but with other animals than the mink. Many stories told of the raven are also told of mink. He, too, obtained fire for his tribe, obtaining it from the ghosts who had it in their possession. Mink stole the infant child of the chief of the ghosts and would not give it up till the firebrand was given him.

Farther south, along the coast, the sun becomes a more important mythological figure. It is said the Salish of the interior burn food, blankets and other property as an offering to the sun. Some of the important legends refer to the murder of the sun, and to the origin of the new sun and moon. From the language and from the legends it appears that many of the coast tribes considered the moon and sun as the same person, or at least as two brothers. One story runs: "A long time ago there was a man named Mombanute, who was blind. As he was unable to endure the heat of the sun, he went fishing during the night. When the day began to dawn, his wife would go down to the beach and call him home before the sun rose. One day, however, his wife slept too long, and it was already daylight when she awoke. She called to her husband to return as quickly as possible, but before he reached the shore he had melted. Then the sons determined to avenge their father's death. They made a chain of arrows and climbed up. They killed the sun with their arrows, and then thought, 'What shall we do next?' The older one said, 'Let us be the sun,' and he asked the brother where he wanted to go. The latter answered, 'I will go to the night; you go to the day.' And so they did. The younger brother became the moon, the elder the sun."

As the salmon is the great staple of subsistence from the Sacramento river northward, so with it are connected the greatest number of superstitions. Messrs. Lewis and Clark, mentioning the capture of the first salmon at The Dalles in 1807, an occasion of great rejoicing, state that in order to hasten their arrival the Indians, according to custom, dressed the fish and cut it into small pieces, one of which was given to each child in the village. At the mouth of the Columbia the first salmon could be eaten only by the medicine men. The taking of the first fish of the season was everywhere the occasion of a feast. The salmon dance was performed, and the anticipations of plenty lightened every heart. The earlier fish could not be obtained at any price by a white man unless it were first cooked, lest he should open it with a knife instead of a stone or cut it crosswise. The heart was always roasted and eaten lest a dog should eat it and no more salmon would be taken. On the ripening of the salmon berry these rules are abated, the coming of the schools by that time being rendered certain. These superstitions have in most of the tribes nearly died away, the feasts have been discontinued and the salmon dance neglected.—Portland Oregonian.

Children Cry for Pitcher's Castoria

Buy Your Bread at

THE PALACE BAKERY.

Virginia Street, Opposite Bank of Nevada.
SCHOFIELD & KENDALL Props.

Fresh Bread, Pies and Cakes Daily.
Crackers of Every Description.
Nuts and Confections.
Fresh Candy, our own Make,
Soda and Ice Cream Soda.
Soda Fountain,
Fresh Fruits and Berries.

WEDDING CAKES A SPECIALTY.

Goods delivered to any part of the city free of charge. jel7t

Nevada State Journal

PUBLISHED

DAILY AND WEEKLY.

All the Latest Telegraphic and Local News

Daily by mail, one year	$6 00
Daily by mail, six months	00
Daily by carrier, per week	15
Weekly by mail, one year	2 00
Weekly by mail, six months	1 00

THE JOURNAL JOB OFFICE

IS PREPARED TO DO ALL KINDS OF

JOB PRINTING

Promptly and Neatly

AT THE VERY LOWEST PRICES

CONSISTENT WITH FIRST CLASS WORK.

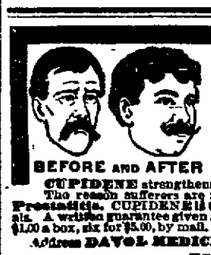

MANHOOD RESTORED "CUPIDENE"

This great Vegetable Vitalizer, the prescription of a famous French physician, will quickly cure you of all nervous or diseases of the generative organs, such as Lost Manhood, Insomnia, Pains in the Back, Seminal Emissions, Nervous Debility, Pimples, Unfitness to Marry, Exhausting Drains, Varicocele, and Constipation. It stops all losses by day or night. Prevents quickness of discharge, which if not checked leads to Spermatorrhœa and all the horrors of Impotency. "CUPIDENE" cleanses the liver, the kidneys and the urinary organs of all impurities.

"CUPIDENE" strengthens and restores small weak organs.

The reason sufferers are not cured by Doctors is because ninety per cent are troubled with Prostatitis. CUPIDENE is the only known remedy to cure without an operation. 3000 testimonials. A written guarantee given and money returned if six boxes does not effect a permanent cure. $1.00 a box, six for $5.00, by mail. Send for FREE circular and testimonials.

Address DAVOL MEDICINE CO., P. O. Box 2076, San Francisco, Cal. For Sale by

FOR SALE BY WM. PINNIGER.

ECCLESIASTICAL ROME.

An Always Present Power That Gives the City Its Importance.

"Ecclesiastic" Rome is the stronghold of a most tremendous fact from whatever point of view Christianity may be considered. If one could in imagination detach the head of the Catholic church from the church, one would be obliged to admit that no single living man possesses the farreaching and lasting power which in each succeeding papal reign belongs to the pope. Behind the pope stands the fact which confers, maintains and extends that power from century to century—a power which is one of the hugest elements of the world's moral activity, both in its own direct action and in the counteract ion and antagonism which it calls forth continually.

It is the all pervading presence of this greatest fact, literally, in Christendom which has carried on Rome's importance from the days of the Cæsars across the chasm of the dark ages to the days of modern popes, and it is this really enormous importance which continually throws forward into cruel relief the puerilities and inanities of the daily outward world. It is the consciousness of that importance which makes old Roman society what it is, with its virtues, its vices, its prejudices and its strange, old fashioned, close fisted kindliness, which makes the contrast between the saturnalia of Shrove Tuesday night and the cross signed with ashes upon the forehead of Ash Wednesday morning, between the careless laughter of the Roman beauty in carnival and the tragic earnestness of the same lovely face when the great lady kneels in Lent before the confessional to receive upon her bent head the light touch of the penitentiary's wand, taking her turn perhaps with a score of women of the people. It is the knowledge of an always present power, active throughout the whole world, which throws deep, straight shadows, as it were, through the Roman character, just as in certain ancient families there is a secret that makes grave the lives of those who know it.—Marion Crawford in Century.

Sold.

"Is D'Auber a good painter?"
"Yes; good as gold."
"Do his paintings sell?"
"Yes—those who buy them."—Detroit Free Press.

NOT WHAT WE SAY, but what Hood's Sarsaparilla Does, that tells the story of its merit and success. Remember **HOOD'S Cures.**

THE ELITE,

B. RICHARDSON. H. RITER.

Riter & Richardson, Props.

Corner of Virginia Street and Commercial Row, Reno, Nevada,

Wines, Liquors and Cigars.

Fancy and Hot Drinks a Specialty.
Hot Soup Every Day From 11 to 2
Side Lunch Every Day.

Furnished Rooms Up Stairs.

TRUCKEE MARKET

Holcomb & Grob, Proprietors

Dealers in Meats of All Kinds.

Finest of Beef, Pork, Mutton, Veal,

LAMB IN SEASON.

Sausages of all Kinds a Specialty.
Virginia Street, Reno, Nev. jan11tf

ALFRED NELSON

In order to make room for his new stock of goods will sell the old stock of

Gents' Furnishing Goods,

At Marvelously Low Prices.

CALL AND GET MY PRICES.

C. E. SKINNER,

ARTISTIC PORTRAITS.

A GOOD PHOTOGRAPH:

Makes one of the Best of

CHRISTMAS PRESENTS.

Don forget this in making out your list, and come early in order that they may be finished in time.

I make the CABINET, CORONA, PARIS-PANEL and LARGER.

Can enlarge that picture, or fill that locket for you.

—Prices According to Grade.—

C. E. SKINNER,
Riverside Gallery.

FIFTY-CENT COLUMN.

All classes of legitimate advertisements not exceeding six lines inserted in this column at 50 cents per week.

500 Lots for Sale.

Wm. Thompson has 500 town lots for sale at lowest cash prices, or on the installment plan. The lots are desirable pieces of property and are good locations in different parts of Reno. Intending purchasers can get the best of terms by consulting him. j23w1.

Fine Old Whisky.

Wm. Thompson has in stock 40 gallons hand-made Hermitage sour mash whisky, manufactured by W. A. Gaines & Co., Kentucky, suitable for medical or other purposes. It was bought from Booth & Co., Sacramento, when they closed out business. It has never been adulterated or mixed and is 14 years old. It will be sold by the gallon or at $2 50 per bottle. j22w1.

Seamstress.

A seamstress would like engagements in families; charges reasonable. Address,
SEAMSTRESS,
P. O. box 411,
j22w1. Reno, Nev.

Address.

An address will be given at the Baptist Church January 25th at 7:15 P. M. by the Rev. Mr. Freeman. Subject: "The Relation of the Church to Temperance." A cordial invitation is extended to all j17w1.

Situation Wanted.

An experienced man wants a situation as bookkeeper. Will do any kind of clerical work. Address, "ACCOUNTANT,"
j17tf. Reno, Nevada.

Lost.

A Knights Templar Maltese cross or cross of the Order of Malta has been lost. A suitable reward will be paid for its return to this office. j17w1.

Shadow Social.

A Shadow Social will be given Friday evening, January 24th, in the basement of the Congregational Church. The proceeds will be used for liquidating the church debt. Interesting program, and everybody invited. Admission, including ice cream and cake, 25 cts. j10td

For Sale.

Fine Homes and Lots and Blocks and 20-acre and 30-acre Tracts, with water. North side of the railroad, opposite the Reduction Works, and also trees, plants and shrubs by the millions, at the Reno and Mt. Hope Nursery.
j14tf STEPHEN CONNER.

City Carriage.

Eugene Haydon is ready to attend orders for day or night with his new hack. Attendance at theaters, balls or parties a specialty. Hack will be at all trains. j142w

Found.

Near Lemmon's ranch a wallet containing notes and receipts, which the owner can have by calling at this office. d31tf

For Rent.

House, stable, sheds, etc., with orchard for rent, south side of river. For terms inquire of j4 H. RITER.

Pure Wines and Brandies.

I have just received a carload of California wines and pure grape brandy which I will sell at prices that defy competition.
A. T. DORMIO & CO.,
d20tf Cor. Fifth and Nevada Sts., Reno, Nev.

Cheap Hay.

I hav 300 tons of No. 1, bright alfalfa hay in Mason Valley for sale at $2 50 per ton. Good corrals, feed boxes and swift running water HENRY WOOD,
Nevada Hospital for Mental Diseases, Box 547. nov17tf.

For Rent or Sale.

The property at the corner of Fourth and Sierra streets, in the town of Reno, occupied by W. J. Luke as a blacksmith shop, together with other structures on the premises, is for sale or rent. Apply to W. Webster, Reno.
5tf WATERHOUSE & LESTER.

High Grade Pianos.

C. J. Brookins has a varied assortment of first-class, high-grade pianos which he offers for sale on the installment plan, at exceptionally low terms. Better see him before looking elsewhere. Sept15tf.

How to Make Money.

Money can be made by purchasing one of the most prosperous business houses on the coast. To the right man this is a fine opening. Satisfactory reasons for selling. Apply to T. P. Bradshaw, Reno, or to Thomas Shone, Winnemucca, Nevada. sep5tf.

Fine Wines for Sale.

F. Mars of the Swiss Hotel has received a carload of choice California wines of ripe age, comprising clarets, white and sweet wines, which he will sell at marvelously low rates. He has purchased an elegant delivery wagon and will deliver goods free to any part of Reno. au21t

RAMBLER and Waverly Bicycles.

E. C. Harris is agent for the above wheels. He also does all kinds of repairing on bicycles. He keeps a full stock of sporting goods. Shop in First National Bank building, Second street. m11tf.

Fresh Milk.

If you want pure, fresh milk call on White & Steele. They deliver milk to any part of the city, morning and evening. The cleanliness of their dairy and surroundings is their pride Give them a trial. jy2tf

Best Milk System.

The bottled milk system introduced here by the Reno Creamery Dairy is adopted in all the principal cities and approved by boards of health. my28tf

Found.

Having found a suitable office in room No. 1, Nevada Bank building, I am prepared to prosecute the business of Real Estate and Insurance Agent under more favorable circumstances than ever. Bargains in Nevada and California real estate. Call and see
m17tf. T. P. BRADSHAW.

Washoe Lunch Counter and Saloon.

For a fine meal or a cool glass of beer, best of liquors of all kinds or a good cigar call at the Washoe Lunch Counter and Saloon. A private dining room has been placed at the rear of the counter.
BROCKA & GLADDEN, Props.

PARK PENNYROYAL PILLS.

The celebrated Female Regulator are perfectly safe and always reliable. For all irregularities, painful menstruations, suppressions, etc., they never fail to afford a speedy and certain relief. NO EXPERIMENT, but a scientific and positive relief, adopted only after years of experience. All orders supplied direct from our office. Price per package, $1 00, or six packages for $5.00, by mail postpaid. EVERY PACKAGE GUARANTEED. Particulars (sealed) four cents. All correspondence strictly confidential.

PARK REMEDY CO., Boston, Mass.

NOTICE TO CREDITORS.

IN THE MATTER OF THE ESTATE OF J. N. Wallace, deceased—Notice is hereby given by the undersigned administrator of said estate to the creditors of and all persons having claims against said deceased to exhibit the same with the necessary vouchers within four months from the first publication of this notice to the said administrator at the office of T. V. Julien on Virginia street, Reno, Nevada. JOHN B. WILLIAMS, Administrator.
Dated January 7, 1896. j8w4

SUMMONS.

IN THE SECOND JUDICIAL DISTRICT Court of the State of Nevada, in and for Washoe county. The State of Nevada sends to Ernest Leslie Parker greeting: You are hereby required to appear in an action commenced against you as defendant by Mary Catherine Parker as plaintiff in the Second Judicial District Court of the State of Nevada, in and for the county of Washoe, and answer the complaint therein within ten days after the service on you of this summons (exclusive of day of service), if served in said county, or twenty days if served out of said county, but within said District, and in all other cases forty days; or judgment by default will be taken against you according to the prayer of said complaint. The action is brought to recover a decree of divorce forever dissolving the bonds of matrimony now existing between you and said plaintiff on the grounds of desertion by you of plaintiff for more than one year last past, prior to the commencement of said action; also for failure on your part to provide plaintiff with the common necessaries of life for more than one year last past, prior to the commencement of this action; also to be awarded the care, custody and control of the two minor children, Ernest Martin Parker and Violet Kinan Parker, the issue of said marriage between you and said plaintiff.

All of which will more fully appear from the complaint, which is on file in the office of the Clerk of said Court, at Reno, in said county; and to which you are especially referred. And you are further notified that if you fail to appear and answer said complaint, the said plaintiff will apply to the Court for the relief demanded.

In testimony whereof I have hereunto set my hand at Reno this 10th day of December A. D. 1895. H. A. WALDO,
de*2w6 Attorney for Plaintiff.

RUHE & MIDDOUR,

WHOLESALE & RETAIL DEALERS IN

BEEF

Mutton, Pork, Sausages, Veal, Etc

Meat delivered to all parts of the city
Shop—Commercial Row, Reno, Nev.

BISHOP'S PHARMACY,

COMMERCIAL ROW, - - RENO, NEV

PRESCRIPTIONS COMPOUNDED. TOILET ARTICLES. DRUG NOVELTIES

CASCARINE, FOR THE BLOOD.

Superior to all SARSAPARILLAS for cleansing and building up the system. 7-8tf

E. A. MORRILL,

Virginia Street, - Reno, Nevada

Manufacturer of and Dealer in

Harness, Saddles, Whips,

ROBES, ETC.

Carriage Trimmings and Repairing a Specialty.

Orders by mail promptly attended to.

NEW PALACE BAKERY.

East side Virginia Street.

Fresh, Wholesome Cakes, Pies and Bread Constantly on Hand.

ICE CREAM SODA AND ICE CREAM

At All Hours.

Fresh Candy and Nuts
Wedding Cakes a Specialty
Toys and Fancy Articles.
Goods delivered free to any part of the city.
JOHN PETERSON, Proprietor.

C. J. BROOKINS

Dealer in almost everything.

BOOKS, STATIONERY and SCHOOL SUPPLIES

PIANOS, ORGANS, and all kinds of Musical Instruments.

Fruits and Nuts, Candy Factory, Groceries, etc.

Pianos sold on $10 monthly installments.

NEW BRICK BUILDING.

South of S. P. Depot - - RENO, NEVADA

S. ARMANKO. D. W. DUNKLE

DUNKLE & ARMANKO,

Have a Large and Fresh Stock of

Cigars, Tobaccos, Pipes,

Notions, Stationery, Toilet Articles.

NEAT CLUB ROOMS ATTACHED

Commercial Row, Reno, Nev.

ANNUAL MEETING.

THE ANNUAL MEETING OF THE STOCK holders of the Orr Water Ditch Company will be held at the office of T. V. Julien Virginia street, Reno, Nev.,

Saturday, January 11, 1896,

At 1 P. M., for the election of a Board of Trustees to act for the ensuing year, and for the transaction of such other business as may come before the meeting.
de22td C. GULLING, Secretary

NOTICE TO THE PUBLIC.

AS MY WIFE, MRS. MARGARET SKINNER and I are living apart for what I deem good and sufficient cause, I hereby notify all whom it may concern not to trust her on my account, as I will not be responsible for nor pay any bills contracted by her from and after this date. C. E. SKINNER.
Reno, Nev., December 18, 1895. 8w5

NEWSPAPER ARCHIVE®